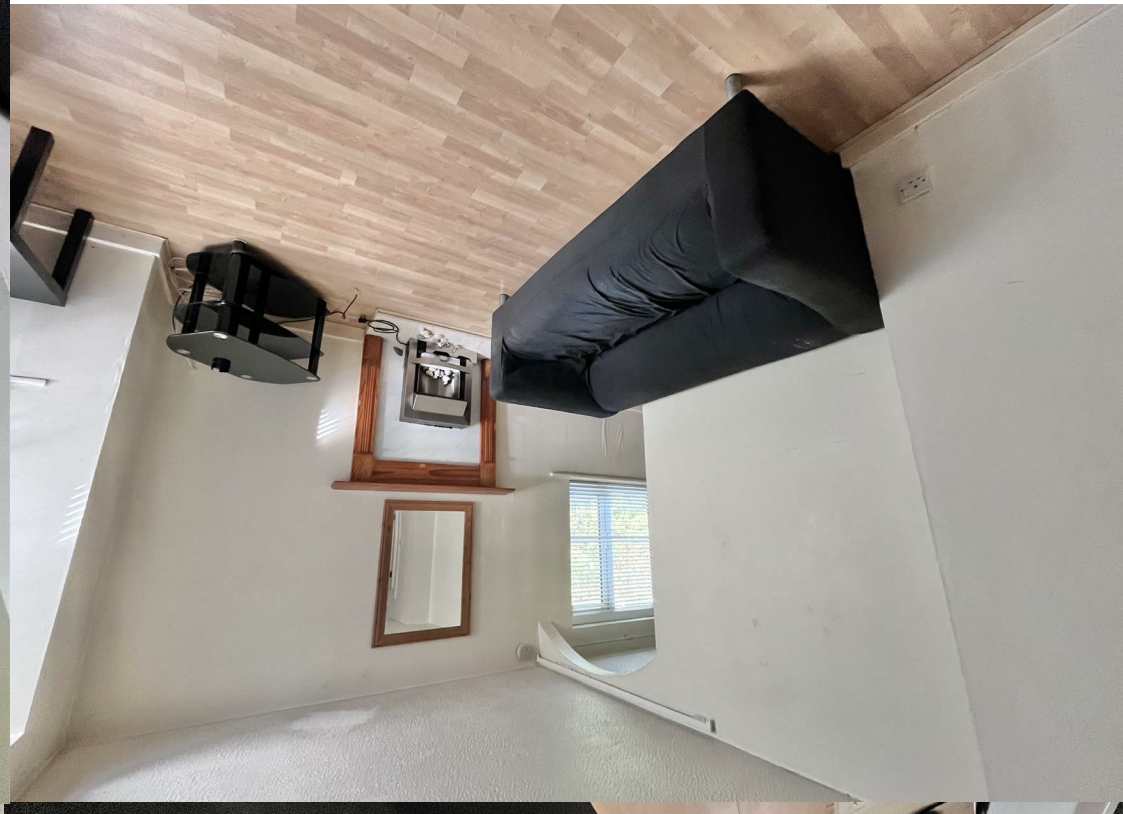

jordan fishwick

47 HEATHERFIELD COURT WILMSLOW SK9 2QE

Guide Price £99,950

47 HEATHERFIELD COURT WILMSLOW SK9 2QE

This studio apartment is located in an extremely popular location close to the A34, ideal for a local amenities which are a short walk away from the studio apartment and it is also close to the A34 for access to local motorways and Manchester International Airport. The apartment comprises briefly: Communal entrance hallway, private entrance hallway, living room with opening to bedroom, kitchen and a bathroom. The development is surrounded by well maintained communal gardens and also offers off road parking. Viewings highly recommended.

GROUND FLOOR

Measurements are approximate. Not to scale. Illustrative purposes only
Made with Metropix ©2023

- Studio Apartment
- First Floor
- Popular Location
- Close to local amenities
- Communal Gardens
- No Onward Chain
- Communal Parking
- Viewing Recommended

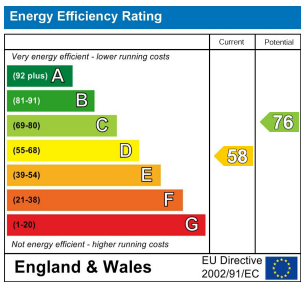

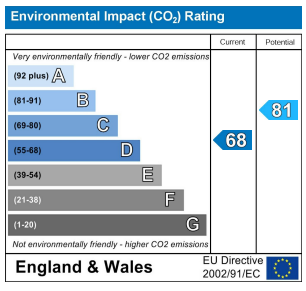

These particulars are believed to be accurate but they are not guaranteed and do not form a contract. Neither Jordan Fishwick nor the vendor or lessor accept any responsibility in respect of these particulars, which are not intended to be statements or representations of fact and any intending purchaser or lessee must satisfy himself by inspection or otherwise as to the correctness of each of the statements contained in these particulars. Any floorplans on this brochure are for illustrative purposes only and are not necessarily to scale.

Offices at: Chorlton, Didsbury, Disley, Hale, Glossop, Macclesfield, Manchester Deansgate, Manchester Whitworth Street, New Mills, Sale, Wilmslow and Withington

36-38 Alderley road, Wilmslow SK9 1JX

01625 532000

wilmslow@jordanfishwick.co.uk
www.jordanfishwick.co.uk